

APPLICATION FOR LISTING A MINE METHANE CAPTURE OFFSET PROJECT

OPR Staff Use Only	Date Application Received:	OPR Tracking Number:	Date Application Reviewed:	OPR Staff Use Only
PART I. ENTITY APPLYING FOR LISTING				
Is this form being submitted by the Offset Project Operator (OPO) or by the Authorized Project Designee (APD)? Notes: 1. The person completing this form should be an OPO/APD employee. 2. If the APD is submitting this form, the OPO should submit the form Designation of Authorized Project Designee simultaneously.				<input checked="" type="checkbox"/> OPO <input type="checkbox"/> APD
Name of Person Completing Form: Randy Allen		Organizational Affiliation, if applicable: CH4 Solutions LLC		
Date Form Completed: June 29, 2021		Phone Number: 205-349-4914	Email Address: rallen@druidcapital.com	
PART II. OFFSET PROJECT INFORMATION				
Offset Project Name: CH4 - BWM Carbon Capture Project 1				
Mine Methane Capture Activity Type(s):				
<input type="checkbox"/> Active Underground Mine Ventilation Air Methane <input type="checkbox"/> Active Surface Mine Methane Drainage <input checked="" type="checkbox"/> Active Underground Mine Methane Drainage <input type="checkbox"/> Abandoned Underground Mine Methane Recovery				
Offset Project Commencement Date: January 19, 2021		First Reporting Period Start Date: January 19, 2021		First Reporting Period End Date: July 19, 2021
Specify the action(s) that identify the offset project commencement date: Carbon capture, destruction and recording equipment were all working properly				
Is the project transitioning to the Compliance Offset Protocol Mine Methane Capture Projects after previously being listed as an early action offset project?				<input type="checkbox"/> Yes <input checked="" type="checkbox"/> No
PART III. OPO/APD INFORMATION				
Part III.A OPO				
OPO Name: CH4 Solutions LLC		Organizational Affiliation, if applicable:		OPO's CITSS ID#: CA 3 1 5 6
Mailing Address: 500 Main Avenue, Suite 201		City: Northport	State: AL	Zip: 35476
Physical Address (if different):		City:	State:	Zip:
Contact Person: Randy Allen		Phone Number: 205-349-4914	Email Address: rallen@druidcapital.com	
Part III.B APD (if applicable) <input checked="" type="checkbox"/> No APD/Not Applicable				
APD Name:		Organizational Affiliation, if applicable:		APD's CITSS ID#: CA _ _ _ _
Mailing Address:		City:	State:	Zip:
Physical Address (if different):		City:	State:	Zip:
Contact Person:		Phone Number:	Email Address:	

PART IV. OFFSET PROJECT LOCATION

*Street Address of Mine Site (if available):	*City: Brookwood	*State: AL	*Zip: 35444
*Latitude of Mine Site: 33.40415	*Longitude of Mine Site: -87.31559		
Mine Basin: Black Warrior Basin			
*Does the project occur on private, public, or a combination of private and public lands? <input checked="" type="checkbox"/> Private <input type="checkbox"/> Public <input type="checkbox"/> Private and Public			
*Does the offset project occur on any of the following categories of land? (check all that apply) <input type="checkbox"/> Land that is owned by, or subject to, an ownership of possessory interest of a Tribe <input type="checkbox"/> Land that is "Indian lands" of a Tribe as defined by 25 U.S.C. §81(a)(1) <input type="checkbox"/> Land that is owned by any person, entity, or Tribe, within the external borders of such Indian lands <input checked="" type="checkbox"/> None of the above			
If "none of the above," skip to Part V. Otherwise, proceed to the questions below.			
*Does a limited waiver of sovereign immunity between ARB and the governing body of the Tribe exist? <input type="checkbox"/> Yes <input type="checkbox"/> No			
*Describe how the land within the Project Area is owned:			

PART V. MINE INFORMATION

*Mine Safety and Health Administration (MSHA) Identification Number: 01-01247	*MSHA Classifications		
	<input checked="" type="checkbox"/> Coal <input type="checkbox"/> Metal <input type="checkbox"/> Nonmetal	<input checked="" type="checkbox"/> Underground <input type="checkbox"/> Surface	<input checked="" type="checkbox"/> Active <input type="checkbox"/> Abandoned
*Mining Method Employed (e.g., longwall, room and pillar, or open pit): Longwall			
*Average Annual Mineral Production (specify mineral produced and unit): 2020 - 1,955,976 tons of coal			
*Year of Initial Production: 1976		*Year of closure (estimate if mine is not yet closed): 2052	
Name of state and/or federal agency(ies) responsible for issuing mine leases and/or permits: Alabama Oil & Gas Board			
Permits obtained, or to be obtained, to build and operate the project: Drilling Permit			
Describe the mine and resource ownership and operation structures: Coal Mine Owner: Warrior Met Coal, Inc. / Operator: Black Warrior Methane Corp. / Methane Destruction Device Owner: CH4 Solutions LLC			

PART VI. OTHERS INVOLVED IN PROJECT

*Mine Owner:	Name: Warrior Met Coal, Inc.					
	Mailing Address: 16243 Hwy 216	City: Brookwood	State: AL	Zip: 35444		
*Parent Company:	Name (if different from Mine Owner):					
	Mailing Address:	City:	State:	Zip:		
*Mine Operator:	Name (if different from Mine Owner): Black Warrior Methane Corp.					
	Mailing Address: P.O. Box 140	City: Brookwood	State: AL	Zip: 35444		
*Surface Owner:	Name (if different from Mine Owner): Series One of Twin Creeks Timber, LLC					
*Mine Methane Owner:	Name (if different from Mine Owner): Warrior Met Coal, Inc.					
	Mailing Address: 16243 Hwy 216	City: Brookwood	State: AL	Zip: 35444		
*Methane Destruction System Owner:	Name (if different from mine owner, OPO, or APD): CH4 Solutions LLC					
	Mailing Address: 500 Main Ave, Suite 201	City: Northport	State: AL	Zip: 35476		
Other Parties with a Material Interest:	1.	Name:				
		Contact Person:	Phone Number:	Email Address:		
	2.	Name:				
		Contact Person:	Phone Number:	Email Address:		
Technical Consultants:	1.	Name: Zach Eyster		Organizational Affiliation, if applicable: Ruby Canyon Environmental Inc.		
		Phone Number: 970-241-9298		Email Address: zeyler@rubycanyonenv.com		
		Mailing Address: 743 Horizon Ct, Suite 385		City: Grand Junction	State: CO	Zip: 81506
		Physical Address (if different):		City:	State:	Zip:
	2.	Name:		Organizational Affiliation, if applicable:		
		Phone Number:		Email Address:		
		Mailing Address:		City:	State:	Zip:
		Physical Address (if different):		City:	State:	Zip:

PART VII. GHG EMISSIONS

Describe any mine methane destruction occurring at the mine prior to the offset project commencement date:
Methane collection and destruction from other wells associated with the mine outside the project boundary.

Provide a qualitative characterization and quantitative estimate of the baseline emissions at the mine including an explanation of how the quantitative estimate was reached:

The Gob well associated with the carbon capture project vented gas prior to initiation of the project. The Gob well produced approximately 22,529 mcf (full well stream volume) during December 2020 based on flow measurement

Describe the project activities that will lead to GHG emission reductions:

Methane previously vented is being destroyed by the qualifying destruction device.

Is this offset project being implemented and conducted as the result of any law, statute, regulation, court order, or other legally binding mandate? If yes, explain below:

☐ Yes
☒ No

*Have any GHG reductions associated with the offset project ever been registered with or claimed by another registry or program, or sold to a third party prior to our listing? If yes, identify the registry or program, vintage(s) of credits issued, reporting period(s), and verification bodies below:

☐ Yes
☒ No

*Registry/Program:

*Reporting Period(s):

*Vintage(s):

*Credits Issued:

*Verification Bodies that have performed verification services:

PART VIII. ATTACHMENTS

On an attached separate sheet(s) of paper provide:

Attachment A: *Documentation showing the Offset Project Operator's legal authority to implement the offset project.

Attachment B: *Bird's-eye view map of the mine site that includes the items specified in MMC Protocol section 7.1(b)(34).

Attachment C: *Diagram of the project site that includes the items specified in section 7.1(b)(35) or 7.1(b)(36), according to activity.

Attachment D: *If the project is located on one of the categories of Tribal land listed in Part IV, provide documentation demonstrating that the land within the Project Area is owned by (or subject to an ownership or possessory interest of) a tribe or private entity. Also provide documentation that demonstrates the existence of a limited waiver of sovereign immunity between ARB and the governing body of the Tribe entered into pursuant to section 95975(l) of the Cap-and-Trade Regulation.

PART IX. ATTESTATIONS AND OPO SIGNATURE

I certify under penalty of perjury under the laws of the State of California the GHG reductions and/or GHG removal enhancements for

Project Name:

CH4 - BWM Carbon Capture Project 1

from

Crediting Period

Start Date:
1/19/2021

to

Crediting Period

End Date:
7/19/2030

Initial

will be measured in accordance with the Compliance Offset Protocol Mine Methane Capture Projects and all information required to be submitted to ARB is true, accurate, and complete.

Initial

I understand I am voluntarily participating in the California Greenhouse Gas Cap-and-Trade Program under title 17, article 5, and by doing so, I am now subject to all regulatory requirements and enforcement mechanisms of this program and subject myself to the jurisdiction of California as the exclusive venue to resolve any and all disputes arising from the enforcement of provisions in this article.

Initial

I understand that the offset project activity and implementation of the offset project must be in accordance with all applicable local, regional, and national environmental and health and safety laws and regulations that apply to the offset project location. I understand that offset projects are not eligible to receive ARB or registry offset credits for GHG reductions and GHG removal enhancements that are not in compliance with the requirements of the Cap-and-Trade Program.

Initial

In signing this form, I certify under penalty of perjury of the laws of California that the information contained in this form is true, accurate, and complete. I further certify that I am an Account Representative of the Offset Project Operator (OPO).

SIGNATURE:

PRINTED NAME:

Randy Allen

TITLE:

President

DATE:

July 12, 2021

Background for Application of Listing a Mine Methane Capture Offset Project

Section 7.1 of the Compliance Offset Protocol Mine Methane Capture Projects and Section 95975 of the Cap-and-Trade Regulation describe the requirements and process for an Offset Project Operator (OPO) or Authorized Project Designee (APD) to list an offset project with an approved Offset Project Registry. This form is designed to help an OPO or APD fulfill the requirements for listing an offset project. The information in the completed form should be submitted to the approved Offset Project Registry with which the OPO or APD would like their offset project listed.

Where to Submit Information Contained in This Form

Please complete the information on the form using your computer. Then, you may add an electronic signature to the form, or print, sign, and scan the form. The completed and signed information and all supporting documentation should be submitted to the appropriate Offset Project Registry.

This form is also available from the ARB website at:

<http://www.arb.ca.gov/cc/capandtrade/offsets/forms/forms.htm>

Detailed Instructions for Application to List a Mine Methane Capture Offset Project

To facilitate checking boxes, this form is protected with restricted editing. If the applicant wishes to unprotect the form, the password is "form."

Note that Abandoned Mine Methane Recovery activities that are comprised of multiple mines, as allowed for by section 2.4 of the Compliance Offset Protocol Mine Methane Capture Projects, must provide the items marked with an asterisk (*) for each involved mine.

Part I. Entity Applying for Listing:

- Indicate whether the Offset Project Operator (OPO) or Authorized Project Designee (APD) is submitting the information for project listing.
- Section 95975(a) of the Cap-and-Trade Regulation requires the OPO and, if applicable, the APD, to register with ARB for the Cap-and-Trade Program prior to listing a project. It also requires that neither the OPO nor APD may be subject to any Holding Account restrictions imposed as part of an enforcement action. To register with ARB, please visit the website for Compliance Instrument Tracking System Services (CITSS): <https://www.wci-citss.org/>
- List the name, organization, phone number, and email address of the person submitting the information. This person should be an employee of the OPO or APD, whichever entity is making the submission. The person submitting the information need not be the same person as the contact person listed for the OPO or APD in Part III and also need not be the person signing the form in Part IX.
- The person submitting the information should indicate the date the form is completed.

Part II. Offset Project Information:

- Provide the name for the offset project.
- Indicate the mine methane capture activity type(s) proposed. At active underground mines, an OPO or APD may operate both VAM and methane drainage activities as a single offset project sharing the earliest commencement date. Alternatively, the OPO or APD may elect to operate separate offset projects for each activity with unique commencement dates. If the OPO or APD chooses to operate separate offset projects, listing information must be submitted separately.
- Indicate the offset project commencement date; an approximation is acceptable if the precise date is unknown. Specify the action(s) that identify the offset project commencement date.
- Indicate the start and end dates of the first reporting period; approximations are acceptable if the precise dates are unknown.
- State whether the project is transitioning to the Compliance Offset Protocol Mine Methane Projects, after previously being listed as an early action offset project.

Part III. OPO/APD Information:

- Enter contact information for the OPO and APD. Every offset project will have an OPO. If an offset project does not have an APD, please mark the box indicating the offset project does not have an APD and leave the remaining fields blank.
- For both the OPO and, if applicable, the APD, enter the entity's name, its CITSS ID number, its mailing address, and the name, phone number, and e-mail of a contact person for the entity. The CITSS ID is six characters in length, with two letters followed by four numbers (e.g., "CA1234"). **DO NOT PROVIDE THE OPO's or APD's CONFIDENTIAL CITSS ACCOUNT NUMBER**, which begins with the CITSS ID number followed by a hyphen and more numbers.

Part IV. Offset Project Location:

- Provide the street address, if available, and latitude and longitude of the mine site.
- Provide the mine basin as defined by AAPG Geologic Note: AAPG-CSD Geological Provinces Code Map: AAPG Bulletin, Prepared by Richard F. Meyer, Laurie G. Wallace, and Fred J. Wagner, Jr., Volume 75, Number 10 (October 1991).
- Indicate whether the project occurs on private, public, or a combination of private and public land.
- Specify if the project is located on one of the categories of Tribal land listed. If the project is located on Tribal land, the project must submit the related attachments listed in section VIII.

Part V. Mine Information

- Provide the Mine Safety and Health Administration (MSHA) identification number associated with the mine. Indicate how the mine is classified by MSHA.
- Specify the mining method employed, the year of initial production, year of closure (estimate if mine is not yet closed), and the average annual mineral production.
- Name the state and/or federal agency(ies) responsible for issuing mine leases and/or permits.
- List any permits obtained, or to be obtained, for the purposes of building or operating the offset project.
- Describe the mine and resource ownership and operation structures including the mine owner/lessee, parent companies, mine operator, mine methane owner/lessee, surface owner, methane destruction system owner, and any other parties with a material interest in the mine or project.

Part VI. Others Involved in Project:

- Identify the mine owner, parent company (if applicable), mine operator, surface owner, mine methane owner, methane destruction system owner, and any other parties with a material interest.
- Identify any technical consultants. For each, provide the entity name as well as the name and specified contact information of a person able to answer questions regarding the offset project.
- Please identify all such entities and/or individuals expanding the section or attaching additional sheets as necessary. Expanding the section will require unrestricting the editing, for which the password is "form."

Part VII. GHG Emissions:

- Describe any mine methane destruction occurring at the mine prior to the offset project commencement date. List the source of the methane destroyed, destruction device(s) used, and device operation dates.
- Provide a qualitative characterization and quantitative estimate of the baseline emissions at the mine including an explanation of how the quantitative estimate was reached.
- Describe the project activities that will lead to GHG emission reductions including the methane end-use management option(s), destruction devices, and metering and data collection systems to be employed by the project.
- Disclose if the offset project is being implemented and conducted as the result of any law, statute, regulation, court order, or other legally binding mandate. If yes, provide further detail for the reductions claimed and/or credits that have been issued.
- Disclose if any GHG reductions associated with the offset project have ever been registered with or claimed by another registry or program, or sold to a third party prior to our listing. Identify the registry or program as well as the vintage(s) of credits issued, reporting period(s), and verification bodies that have performed verification services.

Part VIII. Attachments:

- As required by the Compliance Offset Protocol Mine Methane Protocol, provide the following as attachments to the listing information contained in this form:
 - A. Documents showing the Offset Project Operator's legal authority to implement the offset project
 - B. Bird's-eye view map of the mine site that includes:

**Submit the information in this form to
the appropriate Offset Project Registry**

1. Longitude and latitude coordinates
 2. Governing jurisdictions
 3. Public and private roads
 4. Mine permit boundary
 5. Mine lease boundary, if applicable
- C. Diagram of the project site that includes:
1. For active underground ventilation air methane activities:
 - a. Location of ventilation shafts included in the project. Assign a number to each piece of equipment and, on a separate sheet of paper:
 - 1) Indicate whether the ventilation shaft is currently existing or planned
 - 2) Indicate whether or not the ventilation shaft was connected to a non-qualifying destruction device at any point during the year prior to offset project commencement
 - b. Location of equipment used to collect, treat, store, meter, and destroy ventilation air methane in use prior to offset project commencement. Assign a number to each piece of equipment and, on a separate sheet of paper:
 - 1) Indicate whether or not the piece of equipment will be part of the project
 - 2) Provide a description, including the purpose, of the piece of equipment
 - 3) For destruction devices, provide the operation dates (approximate dates are acceptable)
 - 4) For destruction devices, indicate whether it is a qualifying or non-qualifying destruction device in accordance with chapter 2 of the Compliance Offset Protocol Mine Methane Capture Projects
 - 5) For non-qualifying destruction devices that were operating at the mine prior to offset project commencement and during the year immediately preceding offset project commencement, provide the volume or mass of ventilation air sent to the device during the three-year period prior to offset project commencement (or during the length of time the device is operational, if less than three years), adjusted for temperature and pressure using equation 5.11 of the Compliance Offset Protocol Mine Methane Capture Projects, if applicable, averaged according to the length of the initial reporting period
 - 6) For non-qualifying destruction devices that were operating at the mine prior to offset project commencement and during the year immediately preceding offset project commencement, provide the volume or mass of ventilation air sent to the device during the time period a law, regulation, or legally binding mandate, in place for less than three years prior to offset project commencement, was in effect, adjusted for temperature and pressure using equation 5.11 of the Compliance Offset Protocol Mine Methane Capture Projects, if applicable, and averaged according to the length of the initial reporting period
 - c. Location of equipment used to collect, treat, store, meter, and destroy ventilation air methane installed as part of the project. Assign a number to each piece of equipment and, on a separate sheet of paper
 - 1) Provide a description, including the purpose, of the piece of equipment
 - 2) For destruction devices, provide the operational date or expected operational date (approximate dates are acceptable)
 - 3) For destruction devices, indicate whether it is a qualifying or non-qualifying destruction device in accordance with chapter 2 of the Compliance Offset Protocol Mine Methane Capture Projects
 2. For active underground mine methane drainage activities, active surface mine methane drainage activities, and abandoned underground mine methane recovery activities:
 - a. Location of wells and boreholes included in the project. Assign a number to each piece of equipment and, on a separate sheet of paper:
 - 1) Indicate whether the well/borehole is currently existing or planned
 - 2) Indicate whether or not the well/borehole was connected to a non-qualifying destruction device at any point during the year prior to offset project commencement
 - 3) Indicate the methane source type (i.e., pre-mining surface well, pre-mining in-mine borehole, post-mining gob well, existing CBM well that would otherwise be shut-in and abandoned, abandoned well that is reactivated, or converted dewatering wells)
 - 4) For pre-mining surface wells, indicate whether or not the well is mined through, and when the well was, or is expected to be, mined through
 - b. Location of equipment used to collect, treat, store, meter, and destroy MM/SMM/AMM in use prior to offset project commencement. Assign a number to each piece of equipment and, on a separate sheet of paper:

**Submit the information in this form to
the appropriate Offset Project Registry**

- 1) Indicate whether or not the piece of equipment will be part of the project
 - 2) Provide a description, including the purpose, of the piece of equipment
 - 3) For destruction devices, provide the operation dates (approximate dates are acceptable)
 - 4) For destruction devices, indicate whether it is a qualifying or non-qualifying destruction device in accordance with chapter 2 of the Compliance Offset Protocol Mine Methane Capture Projects
 - 5) For non-qualifying destruction devices that were operating at the mine prior to offset project commencement and during the year immediately preceding offset project commencement, provide the volume or mass of mine gas sent to the device during the three-year period prior to offset project commencement (or during the length of time the device is operational, if less than three years), adjusted for temperature and pressure using equation 5.11 of the Compliance Offset Protocol Mine Methane Capture Projects, if applicable, averaged according to the length of the initial reporting period
 - 6) For non-qualifying destruction devices that were operating at the mine prior to offset project commencement and during the year immediately preceding offset project commencement, provide the volume or mass of mine gas sent to the device during the time period a law, regulation, or legally binding mandate, in place for less than three years prior to offset project commencement, was in effect, adjusted for temperature and pressure using equation 5.11 of the Compliance Offset Protocol Mine Methane Capture Projects, if applicable, and averaged according to the length of the initial reporting period.
- c. Location of equipment used to collect, treat, store, meter, and destroy MM/SMM/AMM installed as part of the project. Assign a number to each piece of equipment and, on a separate sheet of paper:
- 1) Provide a description, including the purpose, of the piece of equipment
 - 2) For destruction devices, provide the operational date or expected operational date (approximate dates are acceptable)
 - 3) For destruction devices, indicate whether it is a qualifying or non-qualifying destruction device in accordance with chapter 2 of the Compliance Offset Protocol Mine Methane Capture Projects
- D. If the project is located on one of the categories of Tribal land listed in Part IV, provide documentation demonstrating that the land within the Project Area is owned by (or subject to an ownership or possessory interest of) a tribe or private entity. Also provide documentation that demonstrates the existence of a limited waiver of sovereign immunity between ARB and the governing body of the Tribe entered into pursuant to section 95975(I) of the Cap-and-Trade Regulation.

Part IX. Attestations and OPO Signature:

- Section 95975(c) of the Cap-and-Trade Regulation requires three attestations for listing an offset project. The required attestations are provided in this section. The person signing the form should initial each attestation (no typed or printed initials).
- The first attestation requires the applicant to provide the offset project name and the start and end dates of the crediting period to complete the statement. The offset project name should match the name entered in Part II. The dates for the Offset Project's crediting period must also be provided. Please note that the dates provided in the attestation are for the crediting period, not for the first reporting period provided in Part II. The crediting period dates may be approximate if precise dates are not known.
- Amendments adopted in April 2014 to section 95975(d) require the attestations "be provided to an Offset Project Registry with the listing information, if being listed with an Offset Project Registry."
- The individual signing the document must be registered in CITSS as the OPO's Primary Account Representative or Alternate Account Representative. The individual signing the document may be an APD employee and/or representative; but to sign the document, the individual must be an Account Representative on the OPO's CITSS account.
- Please provide the person's signature, printed name, corporate title, and date signed.

ATTACHMENT A

To

Application for Listing a Mine Methane Capture Offset Project

CH4 – BWM Carbon Capture Project 1

MEMORANDUM
OF
MINE METHANE CAPTURE PROJECT AGREEMENT

THIS MEMORANDUM OF MINE METHANE CAPTURE PROJECT AGREEMENT, dated effective the 1st day of October 2020, is by and between Black Warrior Methane Corp., whose address is 17100 Methane Lane, Brookwood, Alabama 35444 (hereinafter referred to as BWM), and CH4 Solutions LLC, whose address is 500 Main Avenue, Suite 201, Northport, Alabama 35476 (hereinafter referred to as CH4).

WHEREAS, BWM owns or has control of one-hundred percent of the rights to drill and produce coalbed methane on lands comprising the CH4-BWM Carbon Capture Project 1, including lands within the Oak Grove Coal Degasification Field, NW/4 of SW/4 of Section 7, T19S, R7W.

KNOW ALL MEN BY THESE PRESENTS, that notice is hereby given that BWM and CH4 have entered into an agreement relating to that certain mine methane carbon capture project effective October 1, 2020 whereby: CH4 would design, purchase and own methane destruction devices, each capable of being qualified as a qualifying destruction device under the Protocol, would file all paperwork with the California Air Resources Board to qualify said destruction devices, to quantify baseline emissions, to quantify project emissions, and to quantify methane destroyed, and would otherwise serve as Offset Project Operator; and BWM would drill, maintain, operate, serve as operator, meter gas, analyze gas quality and dispose of water production from each Qualifying Gob Well, deliver gas produced from Qualifying Gob Wells to qualified destruction devices, and handle all field related work.

THIS MEMORANDUM OF MINE METHANE CAPTURE PROJECT AGREEMENT may be placed of public record to serve as notice of execution and existence of said agreement, and is in no way to supersede, abrogate, change or modify any of the terms, conditions, rights or obligations of any of the parties.

IN WITNESS WHEREOF, BWM and CH4 have executed this Memorandum of Mine Methane Capture Project Agreement effective as of the date first set forth above.

Black Warrior Methane Corp.

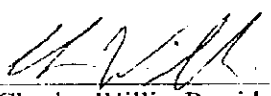
By: 
Charles Willis, President

CH4 Solutions LLC

By: 
Randy Allen, President

ATTACHMENT B

To

Application for Listing a Mine Methane Capture Offset Project

CH4 – BWM Carbon Capture Project 1

GOB WELL

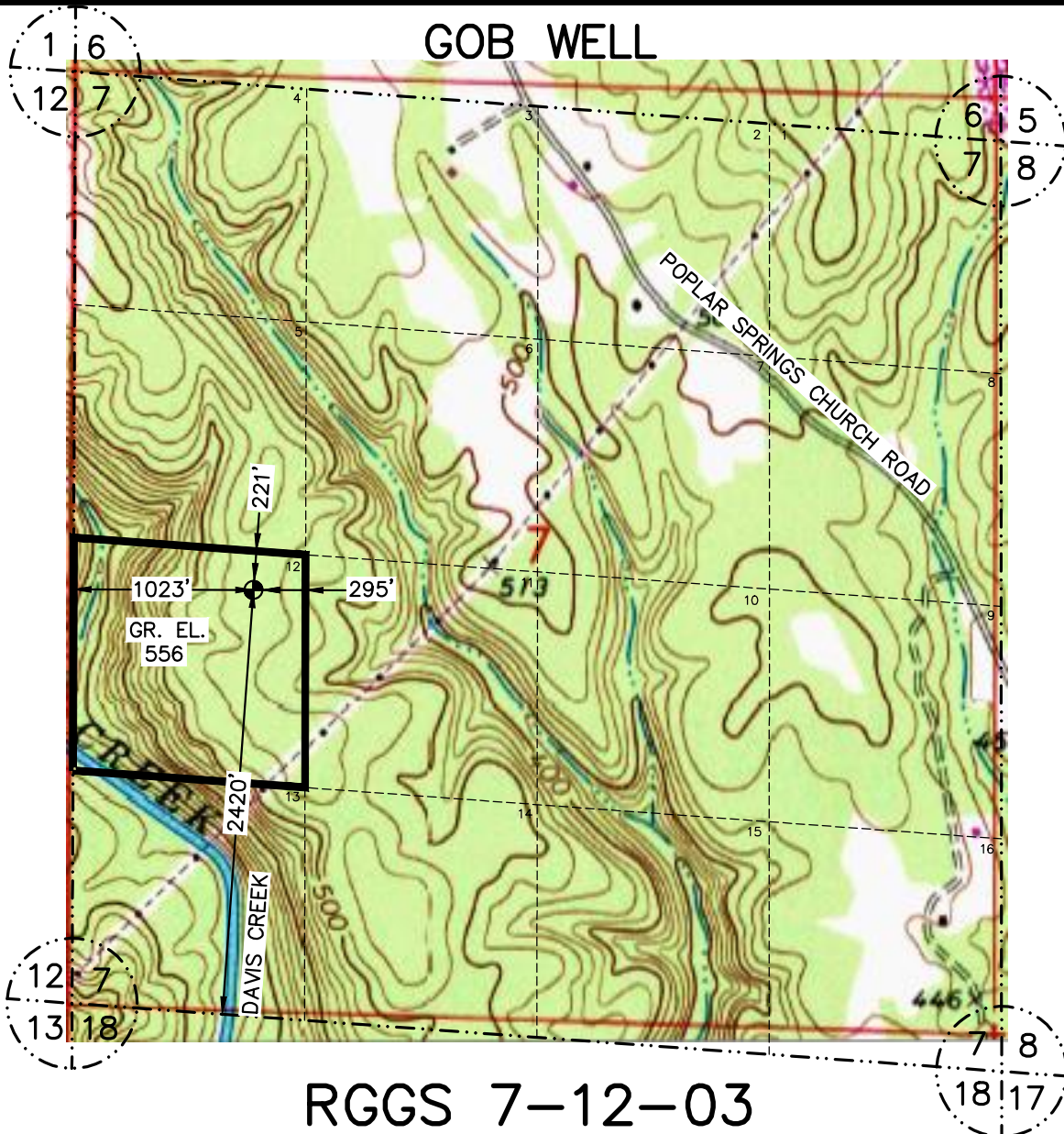

RGGS 7-12-03 SECTION 7, TOWNSHIP 19 S, RANGE 7 W

REPRODUCTION OF A PORTION OF USGS 7.5 MINUTE QUADRANGLE SHEET BURCHFIELD STORE.

PROPOSED WELL

STATE PLANE COORDINATES (NAD 27 AL. WEST ZONE)
NORTH = 1238305
EAST = 556279

LATITUDE AND LONGITUDE (NAD 27)
LATITUDE = 33.40415°
LONGITUDE = 87.31559°



LEGEND

- EXISTING GOB WELL SITE
- UNIT / OFFSET PROJECT BOUNDARY

CH4-BWM CARBON CAPTURE

PROJECT 1

ATTACHMENT B

TUSCALOOSA COUNTY

ALABAMA

WELL PLAT

REVISION

DATE	DESCRIPTION	BY

FILE NAME: BWM-CH4-CCP1

SHEET No. 1 of 1

CHECKED BY:

FB. N/A

DRAWN BY: T M

DWG. No.

qhs

P. N/A

DATE 3/2/2021

99-21

JOB NO. 20-3123

SCALE: 1" = 1000'

McGIFFERT AND ASSOCIATES, LLC CIVIL ENGINEERS

2814 STILLMAN BLVD. • P.O. BOX 20559

TUSCALOOSA, ALABAMA 35402-0559

TEL. 205-759-1521

FAX 205-759-1524

THIS DRAWING AND ALL INFORMATION SHOWN HEREON IS THE PROPERTY OF THE ENGINEER AND MAY NOT BE REPRODUCED OR USED WITHOUT WRITTEN CONSENT OF THE ENGINEER.

COPYRIGHT © 2021 McGIFFERT AND ASSOCIATES, LLC

Billy:

The well in question (CARB) is as indicated in the old E9 panel at #4. As far as "permitted" areas go, this area is not permitted, like almost all of our mining areas. We only permit surface areas we will disturb (ponds, shafts, etc.). Many states DO require that you permit the surface of any UG mining area, but Alabama does not – at least no bonded permit. The closest thing is our 5 year subsidence plan that is submitted to the state. It does outline the whole of the UG area.

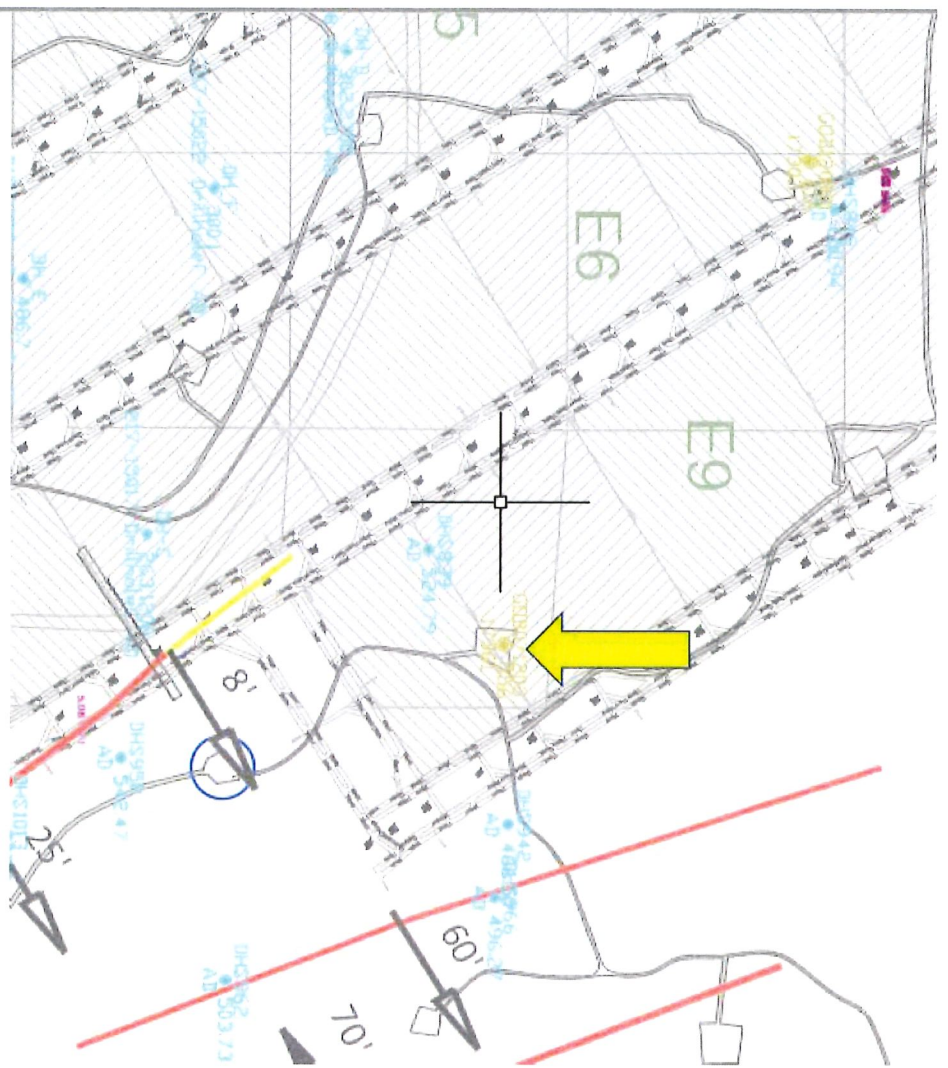

I, Edward W. Grygiel Jr., a Registered Professional Engineer in the State of Alabama, hereby certify the foregoing to be a true and correct map of the well (07-12-03) and its location within the mine boundary of WMC #4 Mine.

Handwritten signature of Edward W. Grygiel Jr.

Alabama Registration # 21576
Edward W. Grygiel Jr.
Warrior Met Coal
16243 Highway 216, Brookwood AL 35444

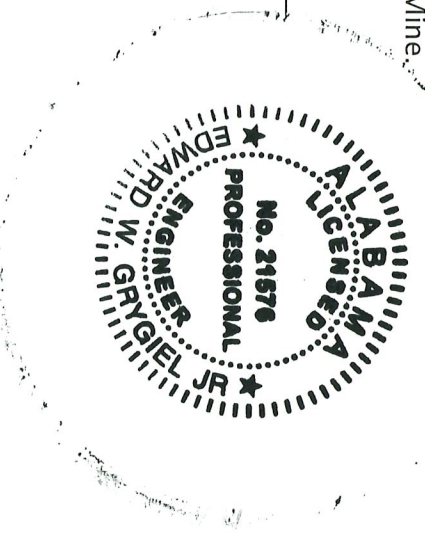

ATTACHMENT C

To

Application for Listing a Mine Methane Capture Offset Project

CH4 – BWM Carbon Capture Project 1

CH4 - BWM Carbon Capture Project 1
Attachment C: Offset Project Site Diagram

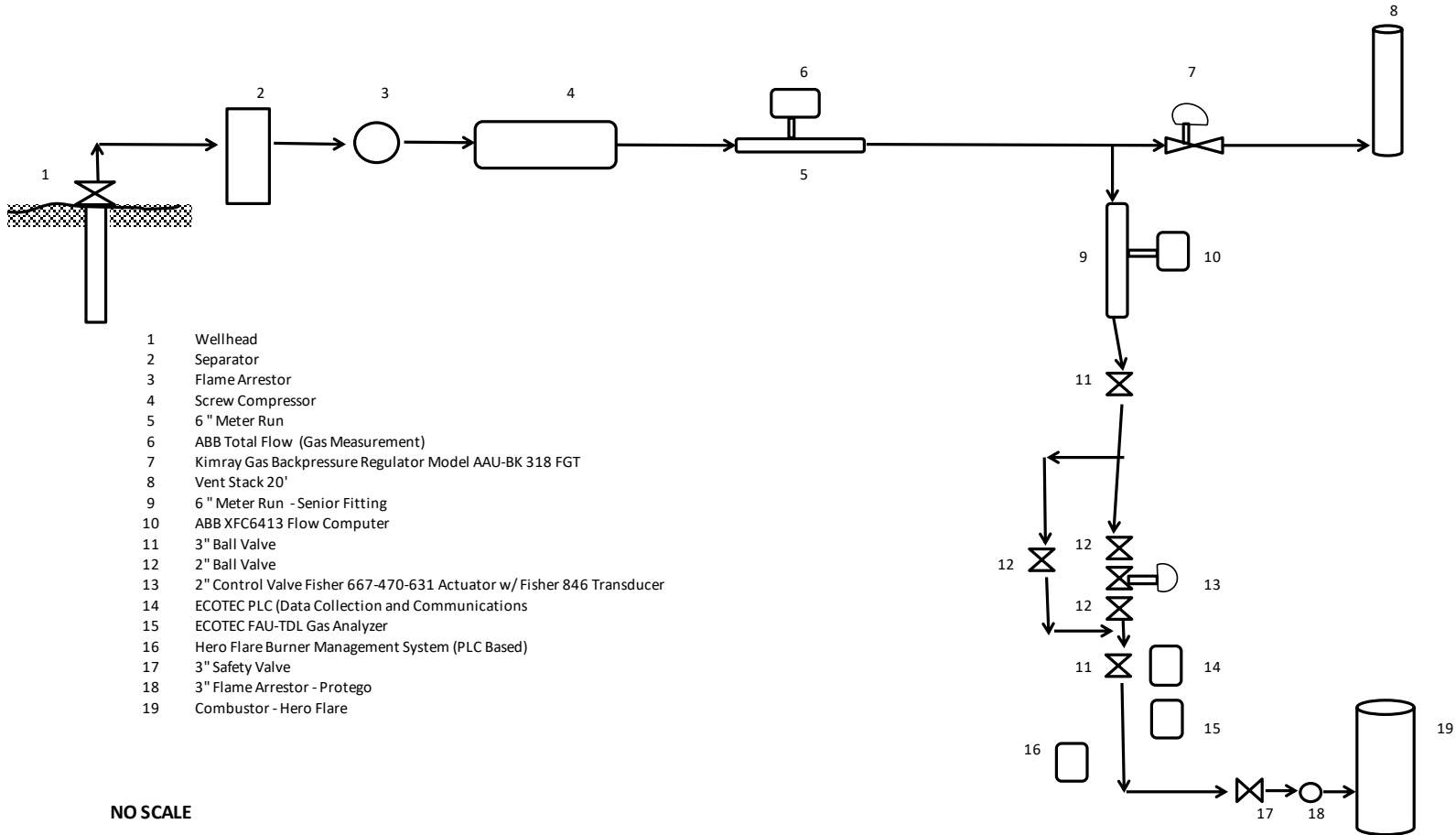

Attachment C
Offset Project Site Diagram
Descriptive Attachment

Following is the supplement information requested through Compliance Offset Protocol Mine Methane Capture Projects Section 7.1(b)(36). The numbering set forth below is consistent with the numbering of Section 7.1(b)(36), with each response below as responsive to the information request described in the applicable sub-section.

- 36.A.1. The Gob well depicted is currently producing.
- 36.A.2 The Gob well has never been connected to a non-qualifying destruction device.
- 36.A.3. The methane source is a post-mining Gob well.
- 36.A.4. N/A
- 36.B. Methane was not destroyed at the offset project prior to installation of the qualifying destruction device.
- 36.C. As to each piece of equipment used to collect, treat, store, meter and destroy mine methane as part of the offset project, the diagram designates a number for each. Following refers to the equipment as numbered on the Offset Project Site Diagram in response to the request set forth in sub-sections 7.1(b)(36)(1-3):
1. Wellhead. The wellhead is the surface assembly of the Gob well that captures mine methane and delivers mine methane to surface facilities.
 2. Separator. The separator separates water from the gaseous flow stream.
 3. Flame Arrestor. The flame arrestor prevents any spark or potential ignition source from traveling upstream back to the well.
 4. Screw Compressor. The screw compressor is designed to maintain gas pressure on the inlet side at a slight vacuum and pressure on the outlet at approximately 45 psi, pulling gas from the Gob well and providing gas flow through the methane destruction device.
 5. 6" Meter Run. The meter run measures all gas flow from the well and is used in conjunction with equipment 6.
 6. ABB Total Flow. The ABB unit measures, records and stores information relating to all gas flow from the well.
 7. Kimray Gas Backpressure Regulator Model AAU-BK 318 FGT. The backpressure regulator holds pressure on the screw compressor allowing it to operate properly and allows gas not directed to the combustor to flow to the vent stack (equipment 8).
 8. Vent Stack 20'. The vent stack allows venting of excess gas.
 9. 6" Meter Run. The meter run measures gas flow in conjunction with equipment 10.

10. ABB XFC6413 Flow Computer. The ABB unit measures, records and stores information relating to gas flow delivered to the combustor (equipment 19) and controls the control valve shown below as equipment 13.
11. 3" Ball Valve. The valves are used to allow or stop all gas flow to the combustor.
12. 2" Ball Valve. The valves allow isolation of equipment 13 for repair as necessary.
13. 2" Control Valve – Fisher 667-470-631 Actuator w/ Fisher 846 Transducer. The transducer holds pressure on screw compressor allowing it to operate properly, and controls the rate of gas flowing to the combustor, working in conjunction with equipment 16.
14. ECOTEC PLC – Data Collection and Communication Equipment. The ECOTEC PLC records flow data from equipment 10, records gas quality data from equipment 15, and records temperature data from equipment 19, and transmits the data via cell phone signal to cloud-based storage.
15. ECOTEC FAU-TDL Gas Analyzer. The gas analyzer measures, records and stores information relating to methane content of the gas delivered to the combustor (equipment 19).
16. Hero Flare Combustor Management System – PLC Equipment. This equipment monitors the operation of equipment 19 and is designed to maintain combustor temperature within established range, or shut-down in the event operation is outside of range.
17. 3" Safety Valve. The valve is controlled by equipment 16. During start-up the valve is opened if a pilot flame is present, and during operation the remains open so long as combustor temperature is within the designated range.
18. 3" Flame Arrestor – Protego. The flame arrestor is designed to prevent flame creep back along the natural delivery system.
19. Hero Flare Combustor Model C6030. The combustor is an enclosed flare combustor designed to destroy methane. It was delivered on or about December 2, 2020 with intermittent initial start-up operations during December 2020 and early January 2021. It is a qualifying destruction device in accordance with chapter 2 of the Protocol.